



Mississippi Valley Angus Association

Spring Sale

Saturday, March 16, 2024

6:30 P.M.

29th Anniversary Sale

F & T Livestock Market
Highway 24 South
Palmyra, MO 63461

Mississippi Valley Angus Association

Auctioneer

Brian Curless: (217) 242-1665

Sale Manager

Albert Meyers: (573) 719-7322

Sale Day Phones

Albert Meyers: (573) 719-7322

F&T Livestock Market: (573) 769-2237

Sale Terms and Conditions

All cattle sell guaranteed under the Terms and Conditions of the American Angus Association and are guaranteed by the individual consignor. All cattle must be paid for on sale day, prior to their release, unless previous arrangements have been made.

Transportation

After payment arrangements, cattle may be transported or arranged to be left at F&T Livestock for future pick up. Transportation intentions will be verified at settlement and noted on load out papers.

Update Information

A supplement sheet will be available sale day with updated information. This sheet and any announcements made from the auction block will take precedence over the sale book.

Herd Health

Health certificates, issued by a licensed veterinarian within 30 days, will accompany all cattle for immediate shipment.

Breeding Age Bulls

Breeding age bulls will have a minimum scrotal circumference of 32 cm and will have passed a breeding soundness evaluation (BSE) performed by a licensed veterinarian within 60 days of the sale date. Bulls will be in compliance with the Missouri State regulations regarding a negative Trichomoniasis status.

Genetic Conditions/EPDs

Current genetic condition status and EPDs are listed and current as of February 16, 2024. Updated information can be viewed on line at <http://www.angus.org>.

Inspection of Cattle

The cattle will be available for viewing on Saturday, March 16th at 2 p.m. at the sale site.

72 Lots Sell

1 Pregnancy

24 Spring Pairs/Bred

33 Fall Pairs/ Bred

9 Open Heifers (Fall Lot As)

5 Bulls (Selling First)

On-Line Viewing & Bidding

From the F&T website, scroll down to Bid & Watch Online section; clicking on this section will take you to the DVAuction site. You will need to create an account (or login if you already have an account) for viewing & bidding.

LIVE ONLINE BIDDING AVAILABLE



**LIVESTOCK
MARKET**

PALMYRA

REGISTER AT: WWW.FTLIVESTOCK.COM

Junior Discount

All juniors (21 and under), present at the sale, are eligible to receive a \$25 discount toward the purchase of one female lot.

Food

Dinner will be available for purchase beginning at 4:30 p.m. sale day.

Liability

All persons attending this sale do so at their own risk. The Mississippi Valley Angus Association, the sale staff and facility, nor any people connected with the sale, assume any liability, legal or otherwise, for any accidents, loss of property, or potential disease exposure or contraction.

MVAA Officers

Susan Coon, President (660) 341-5192

Tyler Haerr, Vice President (217) 257-4639

Albert Meyers, Sec/Treasurer (573) 719-7322

GREETINGS FROM THE HEARTLAND!

I CAME ACROSS A HEADLINE WITHIN THE LAST MONTH THAT READ "CATTLE INVENTORY AT 73 YEAR LOW." ON JANUARY 1, 2024 THE ALL CATTLE AND CALVES INVENTORY WAS 87.2 M HEAD - THE SMALLEST SINCE 1951 - RECORDING THE 5TH CONSECUTIVE YEAR OF DECLINING INVENTORIES; ACCOUNTING FOR A TOTAL DECREASE OF 7.65 M HEAD (8.1%) SINCE THE MOST RECENT PEAK IN 2019. THE 2023 CALF CROP WAS DOWN 2.5% YEAR OVER YEAR AND WAS THE SMALLEST CALF CROP SINCE 1948. MARKET REPORTS INDICATE PACKERS WILL COMPETE FOR FEEDER CATTLE - AND PAY HIGHER PRICES, AS CALF SUPPLIES BECOME TIGHTER - WHILE A SOLID DEMAND FOR BEEF CONTINUES AS WE HEAD INTO THE SUMMER GRILLING MONTHS... IT IS AN EXCITING TIME TO OWN CATTLE!

IN PAGING THROUGH OUR 29TH ANNIVERSARY CATALOG, YOU WILL NOTICE 100% OF THE BULLS ARE GENOMIC TESTED; OPEN HEIFERS READY TO SHOW OR BREEDING STOCK REPLACEMENTS; A SOLID OFFERING OF SPRING PAIRS - MANY WITH LARGER CALVES AT SIDE; AND SEVERAL YOUNG FALL BRED HEIFERS AND COWS READY TO PROVIDE 2025 INCOME - ONCE AGAIN, A GOOD VARIETY, WITH SOMETHING FOR EVERYONE.

WE WILL AGAIN PROVIDE ONLINE VIEWING AND BIDDING - SEE SECTION ON INSIDE COVER FOR INFORMATION. WE WILL ALSO POST SALE UPDATES, ADDITIONAL PICTURES AND VIDEOS ON OUR FACEBOOK PAGE; PLUS, HAVE AN ON-LINE VERSION OF THE CATALOG.

AS ALWAYS, A SPECIAL THANKS TO OUR ADVERTISERS FOR THEIR SUPPORT! I LOOK FORWARD TO SEEING YOU ON SALE DAY AND, AS ALWAYS, FEEL FREE TO CONTACT ME.



ALBERT
573-719-7322 ALBERT@DOUBLEANGUSRANCH.COM

**Jason & Beth
Kable**

ABS Independent Representative

627 Audrain Rd 144
Centralia, MO 65240
Mobile: (573) 721-1712 Jason
Mobile: (573) 721-0524 Beth
E-mail: kablecattle@gmail.com



**SERVICE
SCIENCE
SUCCESS**

CATTLE *Visions*

**"Home of the
Hottest
Sires!"**

- Semen
- Supplies
- AI Schools
- Custom Bull Collections

Clark, MO • 573-641-5270
www.cattlevisions.com



VitaFerm® is a line of nutritional supplements for beef cattle that maximize energy and forage utilization for successful production resulting in **PERFORMANCE THAT PAYS.**

To find out which mineral is right for your operation, visit vitaferm.com or call Haerr Farms at (217) 257-4639 to learn more.

**Krigbaum
Trailers, LLC**

All your trailer needs - Sales, Service, Parts

Krigbaum Trailers, LLC, 3034 County Road 240,
Monroe City, MO 63456
Mike & Brandon Krigbaum
573-735-2280 • 573-248-4469 (c)

BULLS

#3F Epic 4631

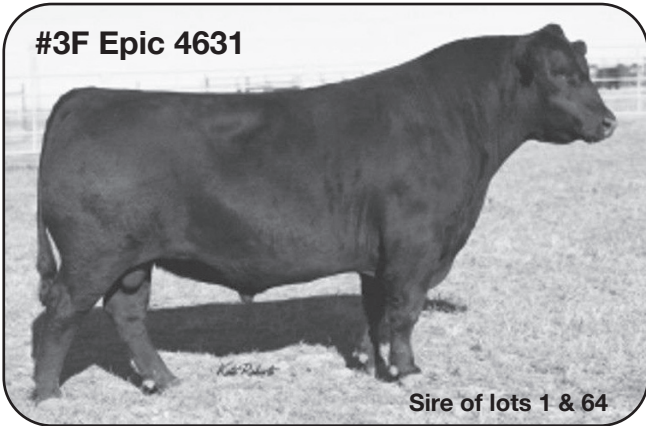

Sire of lots 1 & 64

* Deppe Safe Deposit 3278

4 Bull Reg #:20587017 Birth Date:12/25/22 Freeze Brand:3278
 Consignor: Haerr Farms **ANGUS**
Powered by NGS

+* Basin Deposit 6249 #* Basin Advance 3134
 +* Basin Safe Deposit 9324 [RDF] +* Basin Lucy 4288
 +* Basin Joy 2006 #* Summitcrest Complete 1P55 [RDF]
 Basin Joy 566T

#* DL Dually # DL Sonic 444
 * Deppe Barbara K 0315 * DL Incentive 2103
 * Deppe Barbara K 8116 # 3F Epic 4631
 * Deppe GLL TENX Barbara K 535

CED	BW	WW	YW	Milk	Doc	Marb	RE	\$W	\$C
+7	+2.5	+85	+146	+26	+30	+77	+56	+75	+272

Heifer bull that qualifies for Show-Me-Select with an actual birthweight of 70 lbs. Even in a moderate frame, he posted 1342 lbs at a year! Big time growth with Heifer Pregnancy EPD in the top 30%. Qualifies for Certified Angus Beef. Free Delivery!

+* Haerr Epic 2216K [NHF]

1 Bull Reg #:20520903 Birth Date:08/28/22 Freeze Brand:2216
 Consignor: Haerr Farms **ANGUS**
Powered by NGS

* Varilek Product 2010 04 #* Connealy Final Product
 Varilek Pearl 0006 014
 # 3F Epic 4631 #* EF Complement 8088
 Zebo Queen 1072 EXG Blackcap 6247 PPC

#+* K C F Bennet Consent Y75 #* Connealy Consensus
 * Bartels Blackbird Y75-6002 K C F Miss Protege W148
 Breela Darlene 2031 Bartels #+ Connealy Hemisphere 957 L
 Bartels Black Dark 9018 5058

CED	BW	WW	YW	Milk	Doc	Marb	RE	\$W	\$C
+9	+4	+80	+144	+31	+21	+1.03	+72	+80	+292

Moderately framed Show-Me-Select Heifer bull that had an actual birthweight of 68# with a spread of 1370# at a year! 14 EPD's in the top 25% of the Angus breed! Ratio of a 146 in his Marbling scan group; qualifies for CAB brand. Free Delivery!

PVF Hit List 0008



Sire of lots 5t & 38A

* Haerr Hit List 2308L

5 Bull Reg #:20625885 Birth Date:02/28/23 Freeze Brand:2308
 Consignor: Haerr Farms **ANGUS**
Powered by NGS

+* PVF Blacklist 7077 [RDF] #+* PVF Insight 0129
 PVF Hit List 0008 [RDF] +* PVF Blackbird 3070
 EA Blackclass 3201 +* Boyd Cowboy 908
 EA Blackclass 8805

#+* Baldrige Colonel C251 [RDF] + Baldrige Xpand x743
 * Deppe Stella 9227 * Baldrige Isabel Y69
 +* SJH Upshot of X01B 2720 #* EXAR Upshot 0562B
 +* Cox Rita 8306 X01B

CED	BW	WW	YW	Milk	Doc	Marb	RE	\$W	\$C
+14	-1.5	+51	+96	+39	+7	+74	+53	+66	+223

SMS Heifer bull with double-digit Calving Ease & negative birthweight EPD's! Actual birthweight of 69 lbs with a yearling spread at almost 1300 lbs! Excellent foot scores on this Baldrige Colonel grandson who qualifies for CAB. Free Delivery!

+* Haerr Dually 2225K

2 Bull Reg #:20483387 Birth Date:09/02/22 Freeze Brand:2225
 Consignor: Haerr Farms **ANGUS**
Powered by NGS

DL Sonic 444 #* KG Solution 0018
 #* DL Dually DL Barbara 792
 * DL Incentive 2103 DL Incentive 228
 DL Karama 39

Connealy Reflection # Bon View New Design 878 [RDF]
 DHN Miss Forever 1404-204 Happy Grill of Conanga 6260
 DHN Forever Factor 204-872 # Vin-Mar O'Reilly Factor
 MCA TL Miss Forever 208-019

CED	BW	WW	YW	Milk	Doc	Marb	RE	\$W	\$C
+8	+3	+74	+119	+14	+25	+37	+83	+66	+245

SMS Heifer bull with a birthweight of 78 lbs from the high growth bull, DL Dually-Top 2% WW & YW of the breed! His donor dam, 1404, is a deep, soggy cow from the DeHaan Livestock program. Moderate frame +good lines & design. Free Delivery!

CCC Master Mind 2113K

3 Bull Reg #:20562318 Birth Date:10/01/22 Tattoo:2113K
 Consignor: Triple C Cattle Co **ANGUS**
Powered by NGS

#+* PVF Insight 0129 #* S A V Brilliance 8077
 +* PVF Blacklist 7077 [RDF] +* PVF Missie 790
 +* PVF Blackbird 3070 * Dameron First Class
 + ALL PVF Blackbird 645 + ALL PVF Blackbird 645

+* Colburn Primo 5153 [RDF] * Dameron First Class
 + TCCC Forever Lady 91907 +* Silveiras Saras Dream 1339
 + Hunters Forever Lady 919 # B C Marathon 7022
 Hunters Forever Lady 419

CED	BW	WW	YW	Milk	Doc	Marb	RE	\$W	\$C
+3	+4.3	+72	+116	+24	+14	+29	+95	+60	+239

Nice age advantage bull. Great foot scores will be one to make sound functional daughters & put some extra weaning weight in his calves. This son of the ST genetics pathfinder sire PVF Blacklist is one to look up on sale day. Hand fed & developed slow.

Targeting the Brand • Targeting the Brand

Minimum Genetic Requirements

	Value
Marbling EPD (Marb)	+0.65
Dollar Grid Carcass Index (\$G)	+55.0

Lots: 1, 4, 6, 9, 10, 11, 14, 17, 25, 29, 30, 31, 40A,
 43, 44, 45, 46, 47, 48, 54, 55, 58, 59, 60, 66, 67, 71

HEIFER PREGNANCY

7

HEIFER CALF PREGNANCY

Cow Reg #: Due Date: 08/24/24 Tattoo:
 Consignor: Haerr Farms

* Connealy Clarity [RDF]

Cherry Creek Land Grant

+* Poss Remington [AMF-CAF-D2F-DDF-M1F-NHF-OHF-OSF-RDF]

* Breshie of Conanga 6988

+* Poss Blueblood 6502

Poss Easy Impact 0119
 Poss Blueblood 920

* RB Absolute Advantage

#* K C F Bennett Absolute

#* Haerr Ms Advantage 705E-55C

+* R B Lady Party 167-305

* SHFI Miss Upshot 55C of W889

#* EXAR Upshot 0562B

Wilt Emy Endurance 889

	CED	BW	WW	YW	Milk	Doc	Marb	RE	SW	SC
Sire	+8	+1.4	+78	+133	+31	+26	+1.01	+82	+80	+361
Dam	+4	+2.7	+80	+148	+37	+15	+4.0	+1.11	+74	+294

This mating is sure to be elite! Combining the balance & power of Poss Remington with the proven maternal consistency of our pathfinder donor, 705. Always bred AI, a CI of 361 days, a WWR of 5@116 & 860 lbs, Marb 110 & RE 108 on her first 4 calves! She flat gets it done & we want to offer our most exciting embryo mating to you! Guaranteeing a live calf unless a vet confirms buyer negligence. Commercial Angus Recip.

Poss Remington



Sire of lots 7 & 12

OPEN HEIFERS

8

+* Haerr Blackcap May 2375L-1430

Cow Reg #:20626501 Birth Date:12/28/22 Freeze Brand:2375
 Consignor: Haerr Farms **ANGUS**

#+* S A V President 6847

#+* Coleman Charlo 0256 [RDF]

+* S A V America [RDF]

* S A V Blackcap May 4136

S A V Madame Pride 0075

#+ S A F Bando 5175 [RDF]

S A V Madame Pride 8264

+ Rito 707 of Ideal 3407 7075 [RDF]

R R Rito 707 [RDF]

+* S A V Blackcap May 1430

Ideal 3407 of 1418 076

* S A V Blackcap May 4136

S A V 8180 Traveler 004 [RDF]

#+ S A V May 2397

CED	BW	WW	YW	Milk	Doc	Marb	RE	SW	SC
-10	+6.3	+82	+136	+24	+34	+32	+78	+58	+214

Big time growth & donor potential here! Her sire, America, commanded a \$1.51 million valuation when he sold in 2019. Her dam, 1430, is a full sister to SAV Resource a & SAV Renown. Great length of spine & mass of these 1430 daughters- you're sure to be impressed! Halter broke. Retaining 2 flushes at our expense & buyers convenience.

9

+* Haerr Royal Lady 2302L - 615

Cow Reg #:20625887 Birth Date:01/20/23 Freeze Brand:2302
 Consignor: Haerr Farms **ANGUS**

+* PVF Blacklist 7077 [RDF]

#+* PVF Insight 0129

* PVF DLX King Pin 0058 [RDF]

+* PVF Blackbird 3070

+* PVF Lucy 4189

+* C&C Priority 1428B EXAR

Thomas Lucy 7360

#* S A V Ten Speed 3022

#* A A R Ten X 7008 S A

* Deppe Royal Lady 615

S A V Madame Pride 1134

+ ONeills Royal Lady 42

D H D Traveler 6807

+ ONeills Royal Lady 10

CED	BW	WW	YW	Milk	Doc	Marb	RE	SW	SC
+4	+2.7	+65	+114	+20	+16	+79	+56	+51	+257

This heifer has the look! Combining the 'IT' factor of King Pin with the balance & dimension of our 615 donor, sells as lot 71. If you like them with balanced EPD's in a show heifer look, look no further! Qualifies for Certified Angus Beef. Halter broke. Retaining 2 flushes at our expense & buyers convenience.

10

KG Blackbird 2323

Cow Reg #:20866509 Birth Date:02/12/23 Tattoo:2323
 Consignor: Graupman Angus

* Hoover Know How [RDF]

+* Hoover No Doubt [RDF]

+* Huwa Notice 0443 [RDF]

Blkcp Empress Elston L265

+* Huwa 2902 Payweight 6017

#+* Basin Payweight 1682

Goode Prophet 2902

#* SydGen Blacksmith 4010 [RDF]

+ 2 Bar Deaf Smith

* SydGen Blackbird 1162

#+* SydGen June 1239

* Woodhill Blackbird D99-F102

#+* K C F Bennett Fortress [RDF]

#* Woodhill Blackbird A282-D99

CED	BW	WW	YW	Milk	Doc	Marb	RE	SW	SC
I+3	I+1.7	I+79	I+147	I+23	I+19	I+1.05	I+.71	+67	+306

A balanced EPD package in one of the first available Huwa Notice 0443 daughters. Her sire was selected as the 2nd high selling bull at the 2022 Huwa sale by SydGen. CAB seedstock qualified- she's ready to produce.

11

KG Pride 2306

Cow Reg #:20866508 Birth Date:02/19/23 Tattoo:2306
 Consignor: Graupman Angus

* E W A Peyton 642 [RDF]

+* Quaker Hill Manning 4EX9 [RDF]

+* SydGen Archie 0652

#+* E W A 444 of 968 Progress

+* SydGen Mary Blackbird 6802

#+* SydGen FATE 2800

* Tehama Mary Blackbird B244

#* Plattermere Weigh UP K360 [RDF]

#* Sitz Upward 307R

KG Pride 1804

Barbara of Plattermere 337

KG Pride 0016

SydGen Bodda Bing

MAF Pride 0237

CED	BW	WW	YW	Milk	Doc	Marb	RE	SW	SC
I+11	I+.4	I+76	I+133	I+25	I+18	I+.71	I+.71	+73	+291

Another CAB seedstock heifer with a solid EPD profile that will match up great with about any sire. A nice February heifer that will make a good addition to any program.

12

+* Haerr Georgina 2317L - 536

Cow Reg #:20795150 Birth Date:08/24/23 Freeze Brand:2317
 Consignor: Haerr Farms **ANGUS**

* Connealy Clarity [RDF]

Cherry Creek Land Grant

+* Poss Remington [RDF]

* Breshie of Conanga 6988

+* Poss Blueblood 6502

Poss Easy Impact 0119

Poss Blueblood 920

#+* PVF Insight 0129

#* S A V Brilliance 8077

+* Deppe INSIGHT Georgina 536

+* PVF Missie 790

+* Champion Hill Georgina 107

* S A V Brave 8320

+ Champion Hill Georgina 6208

CED	BW	WW	YW	Milk	Doc	Marb	RE	SW	SC
+11	+2	+63	+109	+26	+16	+62	+1.00	+65	+295

Combining our hot new herdsire, Poss Remington, with our proven Insight donor, 536! This heifer brings the balance of Remington with the power & dimension of 536 in a double-digit calving ease package! Elegant front in this deep, soggy potential donor. Halter broke. Retaining 2 flushes at our expense & buyers convenience.

Huwa Notice 0443



Sire of lot 10

13 **+* Haerr Blackcap May 2328L-1430**

Cow Reg #:20797393 Birth Date:09/03/23 Freeze Brand:2328
 Consignor: Haerr Farms **ANGUS**

#* Connealy Consensus #* Connealy Final Product
 +* S A V Cattlemaster 4873 [RDF] Varilek Pearl 0006 014
 +* S A V Emblynette 7545 #* EF Complement 8088
 EXG Blackcap 6247 PPC

+ Rito 707 of Ideal 3407 7075 [RDF] # R R Rito 707 [RDF]
 +* S A V Blackcap May 1430 Ideal 3407 of 1418 076
 +* S A V Blackcap May 4136 # S A V 8180 Traveler 004 [RDF]
 #+ S A V May 2397

CED	BW	WW	YW	Milk	Doc	Marb	RE	\$W	\$C
+4	+3.4	+81	+139	+24	+27	+23	+92	+67	+221

Check out this pedigree!! Cattlemaster heifer out of 1430 - a full sister to SAV Resource & SAV Renew!! This heifer topped our fall born calves, bulls & heifers, with an adjusted WW of 866 lbs. Big time potential in this future donor prospect! Halter broke. Retaining 2 flushes at our expense & buyers convenience.

14 **KCF Sunrise 342 [DDP]**

Cow Reg #:20880956 Birth Date:09/03/23 Tattoo:342
 Consignor: Kable Cattle Farms

#+* LD Capitalist 316 [RDF-DDF] #* Connealy Capitalist 028 [RDF-DDF]
 * Musgrave 316 Exclusive [RDF-DDF] LD Dixie Erica 2053
 * Musgrave Prim Lassie 163-386 #* Musgrave Foundation [RDF-DDF]
 # SCR Prim Lassie 80634

#+* G A R Sunrise [RDF-DDF] # MCC Daybreak [DDF]
 + Worthington Sunrise 6134 [DDC] +* G A R Objective R227
 Worthington Prophet 243 [DDC] #+* G A R Prophet [RDF-DDF]
 + Worthington 5050 Design 911 [DDF]

CED	BW	WW	YW	Milk	Doc	Marb	RE	\$W	\$C
I+10	I+5	I+62	I+110	I+30	I+20	I+.87	I+.56	+68	+275

A show quality heifer from a great producing cow. Sells halter broke. Should work for show or a production CAB seed stock cow.

SPRING PAIRS/BRED

15 **Coon 020 Maiden Image 223**

Cow Reg #:20345914 Birth Date:01/11/22 Tattoo:223
 Consignor: Coon Angus Ranch

#* Connealy Black Granite [RDF] #* Connealy Consensus 7229
 Coon 355 Black Granite 955 [RDF] # Eura Elga of Conanga 9109
 Coon 052 Patience 355 Brockmere Slick 1037
 Coon 854 Baby Patience 052

Coon 355 Extra 735 # Nichols Extra K205
 Coon 741 Maiden Image 020 Coon 052 Patience 355
 Coon 1386 Maiden Image 741 #* SydGen C C & 7
 JSS Maiden Image 1386

CED	BW	WW	YW	Milk	Doc	Marb	RE	\$W	\$C
+11	-.1	+49	+85	+30	+29	+38	+54	+52	+221

This young cow has a lot of potential. Her dam records a CI of 2@330 days. Pasture exposed to Coon 355 Pascal 073 (20045500) due by March 22; Coon 0048 Deacon 152 (20340859) due March 22- April 8.

18 **Coon 741 Maiden Image 204**

Cow Reg #:20347300 Birth Date:12/07/21 Tattoo:204
 Consignor: Coon Angus Ranch

* Tehama Upward Y238 #* Sitz Upward 307R
 #+* Tehama Tahoe B767 [RDF] + Tehama Elite Blackbird T735
 +* Tehama Mary Blackbird Y684 #* S A V Final Answer 0035 [RDF]
 Tehama Mary Blackbird T073

#* SydGen C C & 7 #+ S A F Connection
 Coon 1386 Maiden Image 741 SydGen Forever Lady 4087
 JSS Maiden Image 1386 #* S Summit 956 [RDF]
 JSS Maiden Image 1178

CED	BW	WW	YW	Milk	Doc	Marb	RE	\$W	\$C
+11	-.2	+64	+116	+27	+27	+55	+78	+61	+252

Attractive 2 year old that is ready to work. She is out of one of the gentlest cows we have ever owned. Great set of EPDs. Has a 2/8/24 heifer calf, BW 70 lbs, sired by Coon 355 Pascal 073 (20045500).

16 **Coon 012 Fannie 218**

Cow Reg #:20345912 Birth Date:12/27/21 Tattoo:218
 Consignor: Coon Angus Ranch

#* Connealy Black Granite [RDF] #* Connealy Consensus 7229
 Coon 355 Black Granite 955 [RDF] # Eura Elga of Conanga 9109
 Coon 052 Patience 355 Brockmere Slick 1037
 Coon 854 Baby Patience 052

ESF Deacon J697 [RDF] #+* SydGen Dealer 9883
 Coon 503 Fannie 012 ESF Lady Emulous J512
 Coon 503 Fannie 503 Briarwood Foundation 2019
 Coon 019 Fannie MO 214

CED	BW	WW	YW	Milk	Doc	Marb	RE	\$W	\$C
+9	+7	+55	+96	+29	+30	+39	+44	+54	+230

Solid young calving ease cow that milks well. Pasture exposed to Coon 355 Pascal 073 (20045500) due by March 22; Coon 0048 Deacon 152 (20340859) due March 22- April 8.



17 **Coon 916 Regal Lady 215**

Cow Reg #:20345909 Birth Date:12/19/21 Tattoo:215
 Consignor: Coon Angus Ranch

#+* SydGen Dealer 9883 SydGen Sure Bet
 ESF Deacon J697 [RDF] + SydGen Forever Lady 4413
 ESF Lady Emulous J512 #+ S A F Connection
 ESF Lady Emulous J279

#+* KM Broken Bow 002 [RDF] #* Summitcrest Complete 1P55 [RDF]
 Coon 505 Regal Lady 916 # Summitcrest Princess 0P12
 Coon 702 Regal Lady 505 #* Connealy In Focus 4925
 # Coon 919 Regal Lady 702

CED	BW	WW	YW	Milk	Doc	Marb	RE	\$W	\$C
+2	+1.5	+55	+100	+27	+25	+69	+63	+51	+246

Deep bodied, high capacity Deacon daughter is an attractive young cows. Some exciting genetics in this package. Pasture exposed to Coon 355 Pascal 073 (20045500) due by March 22; Coon 0048 Deacon 152 (20340859) due March 22- April 8.

19 **Coon 001 Easter Tulloch 201**

Cow Reg #:20416034 Birth Date:11/26/21 Tattoo:201
 Consignor: Coon Angus Ranch

S A V Final Answer 0035 [RDF] # Sitz Traveler 8180
 #+* Mead Final Choice L239 S A V Emulous 8145
 + Mead Juana H168 #* G A R Predestined
 # Thomas Juana 2459

Nichols Extra K205 # Nichols Extra H6
 Coon 720 Easter Tulloch 001 Nichols Black Heiress F346
 Coon 118 Easter Tulloch 720 #* Connealy Impression
 Coon 940 Easter Tulloch 118

CED	BW	WW	YW	Milk	Doc	Marb	RE	\$W	\$C
+6	+2.0	+76	+136	+29	+21	+49	+50	+63	+246

Big Framed young cow has a lot of good cows in her pedigree. Great grandmother (118) is our favorite SydGen Connection daughter. She has a lot of potential. Pasture exposed to Coon 355 Pascal 073 (20045500) due by March 22; Coon 0048 Deacon 152 (20340859) due March 22- April 8.

20 Coon 813 Cannonball 122

Cow Reg #:19997275 Birth Date:12/23/20 Tattoo:122
 Consignor: Coon Angus Ranch

Connealy Thunder [RDF] # Baldrige Kaboom K243 KCF
 Coon 655 Thunder 833 # Parka of Conanga 241
 Coon 051 Cannonball 855 # Sitz New Design 458N
 # Coon Cannonball P P D 051

* Byergo Lawmaker 4629 * Byergo Andy 0115
 Coon 417 Cannonball LM 813 Byergo Miss Elia 8750
 # Coon 208 Cannonball 417 [RDF] Briarwood Foundation 2019
 Coon 143 Cannonball 208

CED	BW	WW	YW	Milk	Doc	Marb	RE	\$W	\$C
+0	+4.5	+68	+125	+28	+31	+31	+5.5	+50	+244

This young cow should produce calves that have a lot of growth & she has a docility score of +31. Lots of potential to raise good cattle with 122. Pasture exposed to HF Bear 0033 (19856863) due by April 9th.

23 Coon 855 Elsa 054

Cow Reg #:19997261 Birth Date:09/26/20 Tattoo:054
 Consignor: Coon Angus Ranch

K C F Bennett Homestead K C F Bennett Energizer
 Coon 525 Homestead 810 # K C F Miss Quality P164
 Coon 830 Lassie 525 B A R Hill Billy 2275-9122
 # Coon L M 225 Lassie 830

ESF Deacon J697 [RDF] #+* SydGen Dealer 9883
 Coon 568 Eisa 855 ESF Lady Emulous J512
 Coon 947 Eisa 568 Brockmere Slick 1037
 Coon 044 Eisa 947

CED	BW	WW	YW	Milk	Doc	Marb	RE	\$W	\$C
+4	+2.3	+48	+96	+23	+27	+6.3	+4.6	+38	+235

Young cow with a lot of future ahead of her. Her first calf posted a %IMF Ratio of 117. Growthy 12/26/23 bull calf at side sired by Coon 855 Finale 138 (20349747), BW 80 lbs

24 Coon 573 Danette 049

Cow Reg #:19997251 Birth Date:09/15/20 Tattoo:049
 Consignor: Coon Angus Ranch

#+* SydGen Dealer 9883 SydGen Sure Bet
 ESF Deacon J697 [RDF] + SydGen Forever Lady 4413
 ESF Lady Emulous J512 #+ S A F Connection
 ESF Lady Emulous J279

Briarwood Foundation 2019 #+ G A R New Design 5050 [RDF]
 Coon 148 Danette 573 [RDF] Briarwood Rose 9160
 Coon 739 Danette 148 + M J Right Time 374
 Coon 537 Danette 739

CED	BW	WW	YW	Milk	Doc	Marb	RE	\$W	\$C
+6	+7	+49	+95	+28	+30	+5.9	+5.0	+47	+235

Another daughter offering out of our cornerstone herd sire, Deacon. She goes back to our Danette cow family, which means her pedigree has a long standing history of working on fescue. 12/11/23 Bull calf at side sired by Woodhill Patent (19199070), BW 77 lbs.



21 Coon 501 May Burgess 113

Cow Reg #:19999000 Birth Date:12/14/20 Tattoo:113
 Consignor: Coon Angus Ranch

* Yon Future Force Z77 #* Yon Future Focus T219
 #* Yon Full Force C398 Yon Burgess X212
 +* Yon Sarah A100 #+ GDAR Game Day 449 [RDF]
 Yon Sarah N170

Briarwood Foundation 2019 #+ G A R New Design 5050 [RDF]
 Coon 545 May Burgess 501 Briarwood Rose 9160
 Coon 222 May Burgess 545 Coon Calculator 220
 Coon May Burgess 222

CED	BW	WW	YW	Milk	Doc	Marb	RE	\$W	\$C
+11	+5	+48	+87	+33	+23	+4.8	+5.4	+53	+228

Complete young calving ease cow. The Full Force daughters have made good cows. Pasture exposed to HF Bear 0033 (19856863) due by April 9th.

22 Coon 921 Dannette 106

Cow Reg #:19997270 Birth Date:12/07/20 Tattoo:106
 Consignor: Coon Angus Ranch

#* Raven Powerball 53 #+* PA Power Tool 9108
 Coon 563 Powerball 732 +* Raven Emma E 4241
 # Coon 316 Miss Burgess 563 Baker's Lighten Up
 Coon 726 Miss Burgess 316

Coon 517 Lighten Up 577 Baker's Lighten Up
 Coon 712 Dannette 921 # Coon 318 Lead Lady 517
 Coon 422 Dannette 712 * Woodhill Gusto U43
 Coon 205 Danette 422

CED	BW	WW	YW	Milk	Doc	Marb	RE	\$W	\$C
+8	+1.0	+52	+97	+30	+30	+9.5	+5.7	+52	+257

Exciting young cow out of Coon Powerball. The daughters of this bull have made exceptional cows. This young cow's first calf had a WW ratio of 105 & YW ratio of 108. Pasture exposed to HF Bear 0033 (19856863) due by April 9th.

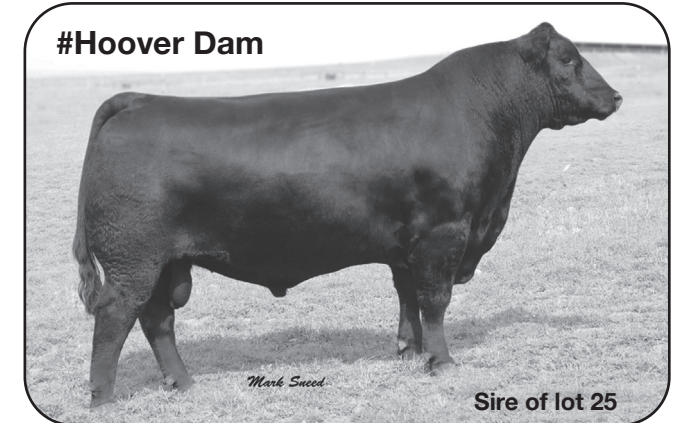

25 Coon 562 Agent Mae 043

Cow Reg #:20033935 Birth Date:09/05/20 Tattoo:043
 Consignor: Coon Angus Ranch

#* SydGen C C & 7 #+ S A F Connection
 #* Hoover Dam SydGen Forever Lady 4087
 # Erica of Ellston C124 # TC Gridiron 258
 Erica of Ellston V65

B A R Hill Billy 2275-9122 #* Connealy Consensus 7229
 # Coon 357 Agent Mae 562 # B A R Elite 3031-1407
 # Coon 048 Bessie Mae 357 Brockmere Slick 1037
 Coon 857 Bessie Mae 048

CED	BW	WW	YW	Milk	Doc	Marb	RE	\$W	\$C
+8	-.5	+51	+91	+31	+11	+9.1	+6.4	+55	+249

This stylish young female will catch your eye every time. Sired by the old Hoover Dam Bull. Nice looking 12/24/23 bull calf at side sired by Coon 855 Finale 138 (20349747), BW 83 lbs.

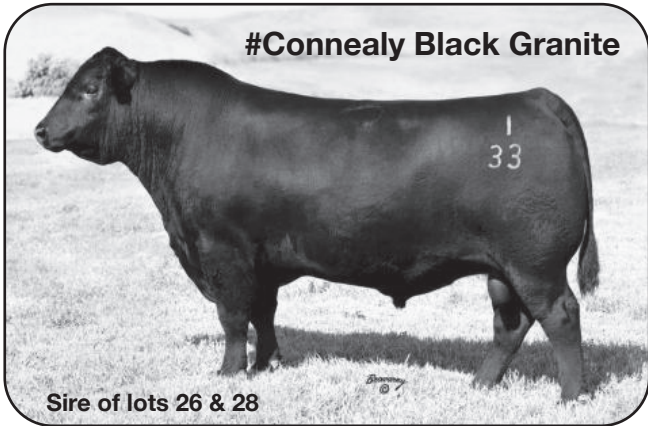

#Connealy Black Granite

Sire of lots 26 & 28

26 Coon 458 Danette 038

Cow Reg #:20006148 Birth Date:09/01/20 Tattoo:038
Consignor: Coon Angus Ranch

- #* Connealy Consensus 7229 #* Connealy Consensus Blue Lilly of Conanga 16
- #* Connealy Black Granite [RDF] #+ S A V Bismarck 5682 [RDF] Eura Cal of Conanga 56B
- # Eura Elga of Conanga 9109
- Briarwood Foundation 2019 #+ G A R New Design 5050 [RDF] Briarwood Rose 9160
- # Coon 154 Danette 458 Coon 906 Right Time 853
- Coon 644 Danette 154 Coon 462 Danette 644

CED	BW	WW	YW	Milk	Doc	Marb	RE	\$W	\$C
+9	+1.5	+56	+95	+32	+30	+5.3	+6.7	+58	+244

Solid young cow goes back to the Danette cow family which is very prolific. Danette daughters not only look the part, but work hard every season; 038 is no different with her first calf WW Ratio on at 106, YW Ratio 104, & %IMF Ratio of 109. Promising bull calf at side sired by Coon 855 Finale 138 (20349747), BW 74 lbs

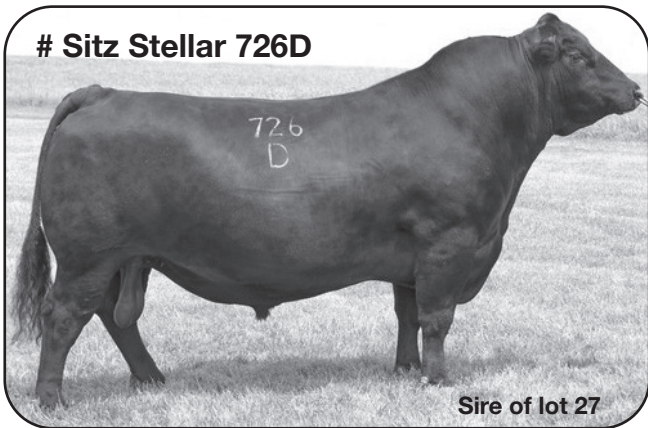

Sitz Stellar 726D

Sire of lot 27

27 Coon 770 Cannonball 028

Cow Reg #:20034164 Birth Date:08/21/20 Tattoo:028
Consignor: Coon Angus Ranch

- #* Mohnen Substantial 272 #* Benfield Substance 8506 Mohnen Glyn Mawr Elba 1758
- #* Sitz Stellar 726D #* Connealy Final Product
- * SITZ Pride 200B #+* Sitz Pride 308Y
- #* SydGen C C & 7 #* S A F Connection SydGen Forever Lady 4087
- Coon 855 Cannonball 770 # Sitz New Design 458N
- Coon 051 Cannonball 855 # Coon Cannonball P P D 051

CED	BW	WW	YW	Milk	Doc	Marb	RE	\$W	\$C
+8	-.1	+55	+106	+24	+26	+5.3	+7.4	+49	+249

Attractive young cow. Her first calf was solid. 9 Pathfinders in pedigree! Has a 02/18/24 bull calf by Coon 855 Finale 138 (20349747).

28 Coon 665 Regal Lady 025

Cow Reg #:20034043 Birth Date:08/20/20 Tattoo:025
Consignor: Coon Angus Ranch

- #* Connealy Consensus 7229 #* Connealy Consensus Blue Lilly of Conanga 16
- #* Connealy Black Granite [RDF] #+ S A V Bismarck 5682 [RDF] Eura Cal of Conanga 56B
- # Eura Elga of Conanga 9109
- ESF Deacon J697 [RDF] #+* SydGen Dealer 9883
- Coon 249 Regal Lady 665 ESF Lady Emulous J512
- Coon 955 Regal Lady 249 B A R Quest 0208-4438
- Coon 308 Regal Lady 955

CED	BW	WW	YW	Milk	Doc	Marb	RE	\$W	\$C
+10	+3	+53	+97	+23	I+30	I+.44	I+.64	+48	+240

Attractive Black Granite daughter out of a Deacon Cow. This cow is definitely calving ease. Solid 12/29/23 bull calf at side sired by Coon 855 Finale 138 (20349747); BW 73 lbs.

29 Coon 265 Gloriana 005

Cow Reg #:19715836 Birth Date:12/13/19 Tattoo:005
Consignor: Coon Angus Ranch

- #* SydGen Exceed 3223 [RDF] +* SydGen Googol
- # SydGen Enhance [RDF] +* SydGen Forever Lady 1255
- SydGen Rita 2618 #* SydGen Liberty GA 8627 [RDF] # Fox Run Rita 9308
- Coon 456 C C & 7 083 #* SydGen C C & 7
- Coon 063 Gloriana 265 Coon Easter Tulloch 456
- Coon 16 Gloriana 063 Coon 906 Right Time 853
- McLard Gloriana G16

CED	BW	WW	YW	Milk	Doc	Marb	RE	\$W	\$C
+8	-.1	+61	+112	+31	+29	+9.6	+6.3	+60	+282

SydGen Enhance daughter out of a 11 year old cow with an excellent production record. Solid 12/9/23 bull calf at side sired by Woodhill Patent (19199070), BW 67 lbs.

30 Coon 776 Danette 949

Cow Reg #:19762067 Birth Date:08/24/19 Tattoo:949
Consignor: Coon Angus Ranch

- * Yon Future Force Z77 #* Yon Future Focus T219
- #* Yon Full Force C398 Yon Burgess X212
- +* Yon Sarah A100 #+ GDAR Game Day 449 [RDF] Yon Sarah N170
- ESF Deacon J697 [RDF] #+* SydGen Dealer 9883
- Coon 469 Danette 776 ESF Lady Emulous J512
- # Coon 162 Danette 469 Brockmere Slick 1037
- Coon 851 Danette 162

CED	BW	WW	YW	Milk	Doc	Marb	RE	\$W	\$C
+7	+1.5	+62	+118	+32	+25	+7.5	+8.4	+71	+291

Solid Full Force daughter with a WW Ratio of 105, YW Ratio 110, & IMF Ratio 149. Cl of 2@345 days. Solid 12/20/23 bull calf sired by Coon 855 Finale 138 (20349747), BW 75 lbs.

31 Coon 639 Danette 936

Cow Reg #:19762081 Birth Date:08/16/19 Tattoo:936
Consignor: Coon Angus Ranch

- * Yon Future Force Z77 #* Yon Future Focus T219
- #* Yon Full Force C398 Yon Burgess X212
- +* Yon Sarah A100 #+ GDAR Game Day 449 [RDF] Yon Sarah N170
- #* Plattermere Weigh Up K360 [RDF] #* Sitz Upward 307R
- Coon 629 Danette 639 # Barbara of Plattermere 337
- Coon 206 Danette 629 Woodlawn Exact Replica 611
- Coon Danette 206

CED	BW	WW	YW	Milk	Doc	Marb	RE	\$W	\$C
+10	+2	+64	+113	+34	+16	+9.7	+6.2	+73	+274

Full Force daughter has a lot of potential. She weaned two calves with 108WW, 109Yearling Ratio. Also, has IMF ratio of 2@113. Solid 12/20/23 Coon 855 Finale 138 (20349747) Bull calf at side, BW 67 lbs.

32 * LFA Eisa L619

Cow Reg #:19444558 Birth Date:06/03/19 Tattoo:L619
 Consignor: Lagemann Farms **ANGUS**
Powered by NCGGV

#+*Connealy Counselor LFA Counselor 512
 S F A Blackcap L301 - A0009

#* Connealy Mentor 7374
 Jaze of Conanga 234
 * S F A Objecta 009 - OT26
 S F A Blackcap 109 - 836

#+* EXAR Resistol 3710B
 LFA Eisa L107
 Coon 045 Miss Eisa 259

#* A A R Ten X 7008 S A
 +* Sitz Henrietta Pride 643T
 Coon 464 Legator 963
 L M Miss Eisa 045

CED	BW	WW	YW	Milk	Doc	Marb	RE	\$W	\$C
+4	+1.3	+65	+112	+28	+23	+6.3	+9.0	+64	+228

A more moderate framed cow just in her prime production. Recording 2 genomic progeny & backed by local midwest cow families. June born cow bred back for a May (20330834) or June (20336017) sired calf. Sire will be updated sale day.

33 Coon 465 Cannonball 862

Cow Reg #:19431542 Birth Date: 10/24/18 Tattoo:862
 Consignor: Coon Angus Ranch

#+* SydGen Dealer 9883
 ESF Deacon J697 [RDF]
 ESF Lady Emulous J512

SydGen Sure Bet
 + SydGen Forever Lady 4413
 #+ S A F Connection
 ESF Lady Emulous J279

Briarwood Foundation 2019
 Coon 855 Cannonball 465
 Coon 051 Cannonball 855

#+ G A R New Design 5050 [RDF]
 Briarwood Rose 9160
 # Sitz New Design 458N
 # Coon Cannonball P P D 051

CED	BW	WW	YW	Milk	Doc	Marb	RE	\$W	\$C
+6	+7	+47	+93	+30	+30	+6.6	+3.2	+51	+252

Excellent cow that made sale list only because we are up on cow numbers. She has a 345 day calving interval on 3 calves. Solid numbers. Good 12/14/23 BAR Dynamic (19923789) bull calf at side; BW 80 lbs.

34 Coon 365 Cannonball 852

Cow Reg #:19431564 Birth Date:09/24/18 Tattoo:852
 Consignor: Coon Angus Ranch

#+ G A R New Design 5050 [RDF]
 Briarwood Foundation 2019
 Briarwood Rose 9160

B/R New Design 036 [RDF]
 G A R Precision 706
 #+* H S A F Bando 1961
 Briarwood Rose 3017

Brockmere Slick 1037
 Coon 855 Cannonball 365
 Coon 051 Cannonball 855

Connealy Reflection
 Brockmere Lady Ida 9032
 # Sitz New Design 458N
 # Coon Cannonball P P D 051

CED	BW	WW	YW	Milk	Doc	Marb	RE	\$W	\$C
+6	+1.6	+48	+83	+30	+26	+4.2	+6.2	+52	+218

Solid cow that has produced a calf every year. Attractive 1/11/24 bull calf out of Coon 765 Leo 036 (20050587), BW 80 lbs.

35 THM Everelda Cowboy Up 801 [M1P]

Cow Reg #:19283187 Birth Date:01/09/18 Tattoo:801
 Consignor: Kable Cattle Farms **ANGUS**
Powered by NCGGV

* HA Outside 3008
 #* HA Cowboy Up 5405 [M1P]
 #* HA Blackcap Lady 1602

#* KG Solution 0018 [M1F]
 #* HA Ever Lady 1575
 #* Sitz Upward 307R [M1F]
 HA Blackcap Lady 5515

#* Connealy Capitalist 028 [RDF]
 + Baldco Everelda Entense 703
 + Everelda Entense 0244

#* S A V Final Answer 0035 [RDF-M1F]
 Prides Pita of Conanga 8821
 #+ Skarship Saratoga [RDF-M1F]
 Sitz Everelda Entense 1137

CED	BW	WW	YW	Milk	Doc	Marb	RE	\$W	\$C
+3	+3.4	+78	+126	+26	+18	-1.6	+4.8	+68	+165

Stout Impression daughter who is out of a productive older cow. Exciting 12/10/23 Baldrige Movin On G780 (+19573709) bull calf at side, BW 68 lbs.

36 Coon 501 May Burgess 806

Cow Reg #:19247124 Birth Date:12/10/17 Tattoo:806
 Consignor: Coon Angus Ranch

Connealy Reflection
 # Bon View New Design 878 [RDF]
 Happy Grill of Conanga 6260

#* Connealy Impression
 Pearl Pammy of Conanga 194
 # Vermilion Dateline 7078
 Pearl Jam of Conanga 6114

Briarwood Foundation 2019
 Coon 545 May Burgess 501
 Coon 222 May Burgess 545

#+ G A R New Design 5050 [RDF]
 Briarwood Rose 9160
 Coon Calculator 220
 Coon May Burgess 222

CED	BW	WW	YW	Milk	Doc	Marb	RE	\$W	\$C
+5	+1.7	+50	+85	+20	+14	+4.6	+5.2	+47	+210

This young cow should produce calves that have a lot of growth & she has a docility score of +31. Lots of potential to raise good cattle with 122. Pasture exposed to HF Bear 0033 (19856863) due by April 9th.

37 LFA Blackcap L708

Cow Reg #:18868895 Birth Date:08/30/17 Tattoo:L708
 Consignor: Lagemann Farms **ANGUS**
Powered by NCGGV

* B/R Future Direction 4268
 # C A Future Direction 5321 [RDF]
 B/R Ruby 9114

#+*WR Journey-1X74
 2 Bar 5050 New Design 7831
 #+ G A R New Design 5050 [RDF]
 2 Bar 036 Lady 0107

MCATL Reachout 836
 S F A Blackcap 109 - 836
 S F A Blackcap 810-M250

Connealy Reflection
 MA Lady Barbara 453
 #+ Dr J Analyst M250
 S F A Blackcap 504-9409

CED	BW	WW	YW	Milk	Doc	Marb	RE	\$W	\$C
+2	+6	+52	+89	+33	+21	+1.4	+6.4	+59	+214

A direct Journey daughter whose bloodline originated in the Spicknall Farms program. A calm & docile cow whose influence is remaining in my herd. Bred to Powell Peyton 9512 (+19424943), a calving ease CAB growth sire.

#Quaker Hill Ramage A036



Sire of lot 38

38 * Deppe Barbara K 704

Cow Reg #:19019492 Birth Date:01/29/17 Tattoo:704
 Consignor: Haerr Farms **zoetis**

MCC Daybreak
 #+ Boyd New Day 8005
 # MCC Miss Focus 134

#+*Quaker Hill Ramage 0A36 [RDF]
 +* QHF Blackcap 6E2 of4V16 4355
 * QHF Blackcap 4V16 of 1H8

#* A A R Ten X 7008 S A
 * Deppe GLL TENX Barbara K 535
 * Deppe 307R Barbara K 332

#* Mytty In Focus [RDF]
 # A A R Lady Kelton 5551
 #* Sitz Upward 307R
 #* Deppe EXP Barbara K 906

CED	BW	WW	YW	Milk	Doc	Marb	RE	\$W	\$C
+8	+2.8	+79	+131	+17	+14	+6.0	+8.3	+60	+267

This Ramage female gets it done with calving ease & big time growth. She posts a 350 day CI with a weaning ratio of 108 on 5 calves. Has a 12/16/23 Bull calf, BW 81 lbs, sired by PVF Hit List 0008 (19810830). Pasture exposed to Haerr Remedy (20233616) after calving until 2/6/24.

FALL PAIRS

39

TCCC Nida 97858 [NHF]

Cow Reg #:19442248 Birth Date:10/07/18 Tattoo:97858
 Consignor: Triple C Cattle Co

- * Varilek Product 2010 04
- # 3F Epic 4631
- Zebo Queen 1072
- Meyer Consensus 1252
- # TCCC Nida 9785
- TCCC Nida 978
- * Connealy Final Product
- Varilek Pearl 0006 014
- * EF Complement 8088
- EXG Blackcap 6247 PPC [RDF]
- * Connealy Consensus 7229
- Meyer Empress
- + SydGen Grid Maker 5715
- Hamp An Nida 974

CED	BW	WW	YW	Milk	Doc	Marb	RE	\$W	\$C
+0	+2.6	+75	+124	+20	+14	+52	+53	+66	+246

We love this pair; I'm still not sure she should be leaving the farm. Big volume & size- & she's extra sticky (bred 1st service AI every time). Front pasture so the neighbors can admire. Bred AI to Connealy Commerce (20132642) on 12/6/2023. Pasture Exposed to CCC Jack in the Box 234K (20349833) 12/15/2023 to 1/31/2023.

40

TCCC Ms Southern 11257

Cow Reg #:19012716 Birth Date:10/19/17 Tattoo:11257
 Consignor: Triple C Cattle Co

- #+* GAR-EGL Protege
- * Baldrige Workhorse W74
- * Baldrige Maverick T43
- #+* EXAR Denver 2002B
- # TCCC Ms Out Southern 11925
- TCCC Ms Mark Out 11492
- #+* Rito 112 of 2536 Rito 616
- L B 6807 Isabel 339
- Baldrige Rapid R31
- Baldrige Maverick R39
- * EXAR Upshot 0562B
- + Exar Royal Lass 1067
- #+ S A V Bismarck 5682 [RDF]
- TCCC Ms Strike Out 612 1149

CED	BW	WW	YW	Milk	Doc	Marb	RE	\$W	\$C
+2	+1.7	+60	+101	+17	+14	+56	+69	+54	+259

Productive proven cow in the prime of her life. This daughter of Baldrige workhorse has flat out performed, she has a WWR of 102 & a 361 day CI on 5 calves (all AI sired). Bred AI on 12/6/2023 to SS hot new bull Virginia Tech Statesman (20085208). Pasture Exposed 12/15/2023-1/30/2024 to CCC Jack in the Box 234K (20349833).

39A

CCC Nida 399L

Cow Reg #:20870538 Birth Date:09/24/23 Tattoo:399L
 Consignor: Triple C Cattle Co

- #+* Basin Payweight 1682
- +* Deer Valley Growth Fund [RDF]
- +* Deer Valley Rita 36113
- # 3F Epic 4631
- TCCC Nida 97858
- # TCCC Nida 9785
- #+* Basin Payweight 006S
- 21AR O Lass 7017
- * Plattemere Weigh Up K360 [RDF]
- + Deer Valley Rita 9457
- * Varilek Product 2010 04
- Zebo Queen 1072
- Meyer Consensus 1252
- TCCC Nida 978

CED	BW	WW	YW	Milk	Doc	Marb	RE	\$W	\$C
+5	+2.0	+82	+145	+25	1+18	1+.51	1+.67	+68	+272

If you don't find this one on sale day we will pay for your next eye exam. She's deep, balanced, attractive, & sound as a cat. Take a look at her EPD profile & you'll find why we love this one. Come to the sale & see this one. Halter broke & ready to show.

40A

CCC Ms Southern 395L

Cow Reg #:20870932 Birth Date:09/22/23 Tattoo:395L
 Consignor: Triple C Cattle Co

- #+* LD Capitalist 316 [RDF]
- * Musgrave 316 Exclusive [RDF]
- * Musgrave Prim Lassie 163-386
- * Baldrige Workhorse W74
- TCCC Nida 97858
- # TCCC Ms Out Southern 11925
- * Connealy Capitalist 028 [RDF]
- LD Dixie Erica 2053
- * Musgrave Foundation [RDF]
- # SCR Prim Lassie 80634
- #+* GAR-EGL Protege
- * Baldrige Maverick T43
- * EXAR Denver 2002B
- TCCC Ms Mark Out 11492

CED	BW	WW	YW	Milk	Doc	Marb	RE	\$W	\$C
+0	+3.4	+66	+117	+22	1+17	1+.72	1+.64	+51	+283

A feature female that looks the look but also has maternal excellence built into her pedigree. A long deep bodied female by Musgrave Exclusive. We love these females for their looks & functionality. Check this one out, will be halter broke & ready to hit the showing.

FALL BRED

41

JSS Evergreen 2270 [M1F]

Cow Reg #:20637462 Birth Date:09/13/22 Tattoo:2270
 Consignor: Haerr Farms

- #+* TEX Playbook 5437 [RDF]
- * Valley Oaks Bandler 8010
- +* Crazy K Barbara 6003
- JSS Comrade 1607
- JSS Evergreen 916
- JSS Evergreen 1685
- #+* Basin Payweight 1682
- +* Rita 1C43 of 9M26 Complete
- * Deer Valley All In [RDF]
- * Maplecrest Barbara 2087
- * Connealy Comrade 1385 [RDF]
- JSS Bluebird Jane 1456
- JSS Upward 1231
- J S S Scotch Miss 2417

CED	BW	WW	YW	Milk	Doc	Marb	RE	\$W	\$C
+6	+4.4	+80	+138	+26	+30	+53	+33	+63	+286

This Valley Oaks Bandler female is easy keeping with a beautiful profile. Stemming from the Schlager Angus program, she combines a beautiful maternal look with a balanced set of EPD's. 11 in the Top 25%; HP & Doc in the Top 5%! Confirmed bred to Haerr Chesapeake 2234K (20474534) on 12/8/23 with a +13 CED & negative birthweight.

43

JSS Blackbird 64

Cow Reg #:20637460 Birth Date:09/03/22 Tattoo:64
 Consignor: Haerr Farms

- * Tehama Patriarch F028
- Kramers Patriarch 001
- + Kramers Evergreen Erica 641
- #+* G A R Sure Fire
- JSS Blackbird 286
- Neese Blackbird 10N1058
- #+* S S Niagara Z29 [RDF]
- Tehama Elite Blackbird D826
- * Kramers D9 411
- +* Kramers Evergreen Erica 1204
- * Connealy In Sure 8524
- + Chair Rock 5050 G A R 8086
- * Mill Bar Hickok 7242
- Neese 376-BB Blackbird 9N56

CED	BW	WW	YW	Milk	Doc	Marb	RE	\$W	\$C
+5	+1.5	+70	+129	+37	+25	+1.06	+73	+73	+301

This JSS Blackbird female has good shape & design while still posting a 300+\$C! 13 EPD's in the Top 25% of the breed & Milk in the Top 3%. Qualifies for Certified Angus Beef. Confirmed AI bred to SydGen Enhance (18170041) on 11/4/2023. Sexed heifer.

42

Coon 554 Ladymere Pride 269

Cow Reg #:20643268 Birth Date:09/04/22 Tattoo:269
 Consignor: Coon Angus Ranch

- #+* Basin Payweight 1682
- #+* TEX Playbook 5437 [RDF]
- +* Rita 1C43 of 9M26 Complete
- Briarwood Foundation 2019
- Coon 242 Ladymere Pride 554
- Coon 902 Ladymere Pride 242
- #+* Basin Payweight 006S
- 21AR O Lass 7017
- * Summitcrest Complete 1P55 [RDF]
- +* Rita 9M26 of Rita 5F56 Pred
- #+ G A R New Design 5050 [RDF]
- Briarwood Rose 9160
- + Woodhill Gusto U43
- Coon 348 Ladymere Pride 902

CED	BW	WW	YW	Milk	Doc	Marb	RE	\$W	\$C
+7	+1.5	+55	+95	+33	+25	+69	+35	+59	+245

TEX Playbook daughter AI'd to Woodhill Manifest B217-J164 (20068701) due 8/24/24. Pasture exposed 12/1/23- 1/5/24 to Coon 855 Finale 138 (20349747); 1/6/24- 2/16/24 to Coon 563 Profound 245 (20642283).



#Tex Playbook 5437

Sire of lots 42 & 50

44

Coon 471 Queen 250

Cow Reg #:20642228 Birth Date:08/26/22 Tattoo:250
Consignor: Coon Angus Ranch

- * Tehama Upward Y238
- #+* Tehama Tahoe B767 [RDF]
- +* Tehama Mary Blackbird Y684
- * Sitz Upward 307R
- + Tehama Elite Blackbird T735
- # S A V Final Answer 0035 [RDF]
- Tehama Mary Blackbird T073
- Baker's Lighten Up
- Coon J021 Queen 471
- JJ Queen O 021
- * Hoover Dam
- Baker's Blackbird 6005
- JJ Fixed Objective 708
- JJ Queen D 804

CED	BW	WW	YW	Milk	Doc	Marb	RE	\$W	\$C
+10	-1.0	+56	+96	+29	+11	+87	+68	+59	+239

Tehama Tahoe daughter combines several productive cow lines. Balanced set of EPD's. AI'ed to Coon 848 Challenger 139 (20344813) due 8/24/24. Pasture exposed 12/1/23- 1/5/24 to Coon 855 Finale 138 (20349747); 1/6/24- 2/16/24 to Coon 563 Profound 245 (20642283).

45

Coon 471 Queen 250

Cow Reg #:20642228 Birth Date:08/26/22 Tattoo:250
Consignor: Coon Angus Ranch

- * Tehama Upward Y238
- #+* Tehama Tahoe B767 [RDF]
- +* Tehama Mary Blackbird Y684
- * Sitz Upward 307R
- + Tehama Elite Blackbird T735
- # S A V Final Answer 0035 [RDF]
- Tehama Mary Blackbird T073
- Baker's Lighten Up
- Coon J021 Queen 471
- JJ Queen O 021
- * Hoover Dam
- Baker's Blackbird 6005
- JJ Fixed Objective 708
- JJ Queen D 804

CED	BW	WW	YW	Milk	Doc	Marb	RE	\$W	\$C
+10	-1.0	+56	+96	+29	+11	+87	+68	+59	+239

Tehama Tahoe daughter comes from a long line of productive Danette females. Her 9 year old dam is weaning her 7th calf this spring & her grandmother raised 13 calves on our ranch. AI'ed to SS Identified 7551 (+18891498) due 08/24/24. Pasture exposed 12/1/23- 2/16/24 to Coon 563 Profound 245 (20642283).

46

Coon 462 Danette 253

Cow Reg #:20642225 Birth Date:08/26/22 Tattoo:253
Consignor: Coon Angus Ranch

- * Tehama Upward Y238
- #+* Tehama Tahoe B767 [RDF]
- +* Tehama Mary Blackbird Y684
- * Sitz Upward 307R
- + Tehama Elite Blackbird T735
- # S A V Final Answer 0035 [RDF]
- Tehama Mary Blackbird T073
- Briarwood Foundation 2019
- Coon 528 Danette 462
- Coon 335 Danette 528
- #+ G A R New Design 5050 [RDF]
- Briarwood Rose 9160
- #+ S A F Connection
- Coon 918 Danette 335

CED	BW	WW	YW	Milk	Doc	Marb	RE	\$W	\$C
+8	+4	+54	+93	+27	+26	+73	+49	+55	+244

Fireball daughter with an impressive set of EPD's. Her 9 year mother is still part off our cow herd having a WW ratio of 6@108 & aYW ratio of 6@105. AI'ed to Coon 563 Powerball 732 (19101667) due 8/24/24. [732 has several excellent females in our herd]. Pasture exposed 12/1/23- 2/16/24 to Coon 563 Profound 245 (20642283).

47

Coon 042 Lassie 238

Cow Reg #:20642175 Birth Date: 08/14/22 Tattoo:238
Consignor: Coon Angus Ranch

- * Tehama Upward Y238
- #+* Tehama Tahoe B767 [RDF]
- +* Tehama Mary Blackbird Y684
- * Sitz Upward 307R
- + Tehama Elite Blackbird T735
- # S A V Final Answer 0035 [RDF]
- Tehama Mary Blackbird T073
- # SydGen Enhance
- Coon 525 Lassie 042 [RDF]
- Coon 830 Lassie 525
- * SydGen Exceed 3223 [RDF]
- SydGen Rita 2618
- B A R Hill Billy 2275-9122
- # Coon L M 225 Lassie 830

CED	BW	WW	YW	Milk	Doc	Marb	RE	\$W	\$C
+9	+0	+70	+117	+29	+28	+75	+83	+67	+261

Tehama Tahoe is known for his material traits. This Tahoe daughter is AI'ed to Bigk/WSC Iron Horse 025F (19415015) due 08/24/24. Pasture exposed 12/1/23- 2/16/24 to Coon 563 Profound 245 (20642283).

#Tehama Tahoe B767

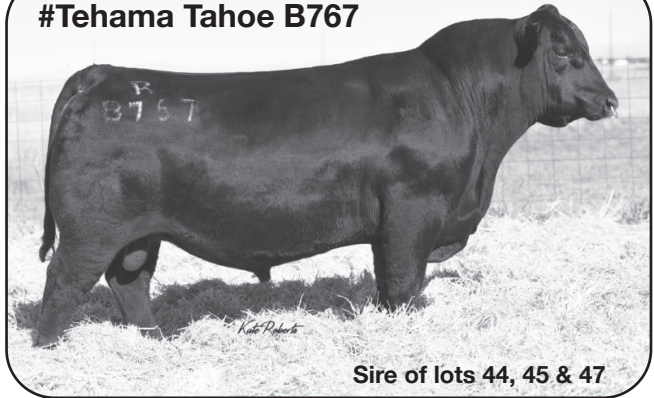

Sire of lots 44, 45 & 47

48

Coon 030 Candace 239

Cow Reg #:20640121 Birth Date:08/14/22 Tattoo:239
Consignor: Coon Angus Ranch

- +* Deer Valley Growth Fund [RDF]
- # B A R Dynamic [RDF]
- +* B A R Blackcap 7235-B0048
- +* Basin Payweight 1682
- +* Deer Valley Rita 36113
- +* Three Trees Xceptional B0048
- +* B A R Blackcap 3683-745
- * Yon Full Force C398
- Coon 674 Cannonball 030
- # Coon 365 Cannonball 674
- * Yon Future Force Z77
- +* Yon Sarah A100
- ESF Deacon J697 [RDF]
- Coon 855 Cannonball 365

CED	BW	WW	YW	Milk	Doc	Marb	RE	\$W	\$C
+13	-1.9	+61	+114	+30	+12	+89	+69	+60	+267

Exciting Dynamic daughter with a collection of maternal cows in her pedigree. Maternal great grandmother 855 is a 16 year old cow still working on our farm. AI'ed to KCF Bennett Exponential (19507801) due 08/24/24. Pasture exposed 12/1/23 - 1/6/24 to Coon 855 Finale 138 (20349747); 1/6/24- 2/16/24 to Coon 563 Profound 245 (20642283).

49

Coon 059 Black Emulass 236

Cow Reg #:20638099 Birth Date:08/12/22 Tattoo:236
Consignor: Coon Angus Ranch

- #* S S Niagara Z29 [RDF]
- * Tehama Patriarch F028
- Tehama Elite Blackbird D826
- #* Hoover DaM
- Jet S S X144
- # Connealy Thunder [RDF]
- Tehama Elite Blackbird Z630
- Coon 655 Thunder 833
- Coon 466 Black Emulass 059
- Coon 040 Black Emulass 466
- # Connealy Thunder [RDF]
- Coon 051 Cannonball 855
- B A R Hill Billy 2275-9122
- Coon 621 Black Emulass 040

CED	BW	WW	YW	Milk	Doc	Marb	RE	\$W	\$C
+11	-1.1	+52	+100	+29	+23	+66	+60	+51	+252

Patriarch daughter AI'ed to KCF Bennett Exponential (19507801) due 08/24/24. Pasture exposed 12/1/23- 1/6/24 to Coon 855 Finale 138 (20349747); 1/6/24- 2/16/24 to Coon 563 Profound 245 (20642283).

50

Coon 029 Black Emulass 235

Cow Reg #:20642054 Birth Date:08/10/22 Tattoo:235
Consignor: Coon Angus Ranch

- +* Basin Payweight 1682
- #+* TEX Playbook 5437 [RDF]
- +* Rita 1C43 of 9M26 Complete
- * RRC Prophet Time 031
- Coon 417 Cannonball LM 813
- Coon 466 Black Emulass 820
- +* Basin Payweight 006S
- 21AR O Lass 7017
- #* Summitcrest Complete 1P55 [RDF]
- +* Rita 9M26 of Rita F556 Pred
- +* G A R Prophet 7244
- +* G A R Daybreak 1962
- * Full Slate 58
- Coon 040 Black Emulass 466

CED	BW	WW	YW	Milk	Doc	Marb	RE	\$W	\$C
+13	-5	+64	+115	+32	+26	+56	+55	+63	+269

Attractive TEX Playbook daughter with a balanced set of EPD's. AI'ed to SydGen Liberty GA8627 (#16214558) due 08/24/24. Pasture Exposed 12/1/23- 1/6/24 to Coon 855 Finale 138 (20349747); 1/6/24- 2/16/24 to Coon 563 Profound 245 (20642283).

51 * Haerr Black Dea 2121J - 9818 [M1F]

Cow Reg #:20232767 Birth Date:09/08/21 Tattoo:2121
 Consignor: Haerr Farms **ANGUS**
Powered by NGS

* Galaxy Expedition 6203 #* V A R Discovery 2240 [RDF]
 * Galaxy Expedition 9046 RHR Ruby of Tiffany 1111
 #+* Galaxy Blackcap 6058 #* Poss Element 215
 + 4M Blackcap 1088

Galaxy Countryside 7200 #* K C F Bennett Southside
 Galaxy Black Dea 9818 # Brilliance A4
 HB Black Dea 755 SVA Upward 2305
 H F Black Dea of Conanga 318

CED	BW	WW	YW	Milk	Doc	Marb	RE	SW	SC
+9	+3.0	+95	+170	+24	+20	+4.2	+99	+73	+260

This Galaxy Expedition female posts 20 EPD's in the Top 25% - with 8 of those in the top 5% including WW, YW, CW & Ribeye! She weaned a 723 lb heifer calf as a heifer & has a tremendous future ahead of her. Pasture Exposed to Haerr Remedy (20233616) from 12/6/23-2/6/24.

52 * Haerr MissGeorgia 2106J-8002

Cow Reg #:20314414 Birth Date:08/06/21 Tattoo:2106
 Consignor: Haerr Farms **ANGUS**
Powered by NGS

* Galaxy Expedition 6203 #* V A R Discovery 2240 [RDF]
 * Galaxy Expedition 9046 * RHR Ruby of Tiffany 1111
 #+* Galaxy Blackcap 6058 #* Poss Element 215
 + 4M Blackcap 1088

* FHCC Absolute Value 3525 #* K C F Bennett Absolute
 WA MS FHCC Georgia 1003-8002 # FHCC Evergreen 8511
 WA Ms FHCC Georgia 716-1003 #+ S A V Bismarck 5682 [RDF]
 FHCC Georgia 716

CED	BW	WW	YW	Milk	Doc	Marb	RE	SW	SC
+9	+4	+65	+123	+34	+22	+5.2	+4.4	+68	+231

SMS female that did an excellent job with her first calf. Weaned a 759 lb bull calf as a heifer. Double-digit calving ease with good growth & maternal numbers. 11 EPD's in the Top 25% with several in the top 10% including HP, SC & Milk! Pasture Exposed to Haerr Remedy (20233616) from 12/6/23-2/6/24.

53 * Haerr Evergreen 2104J - 8003

Cow Reg #:20232764 Birth Date:07/29/21 Tattoo:2104
 Consignor: Haerr Farms **ANGUS**
Powered by NGS

* Galaxy Expedition 6203 #* V A R Discovery 2240 [RDF]
 * Galaxy Expedition 9046 * RHR Ruby of Tiffany 1111
 #+* Galaxy Blackcap 6058 #* Poss Element 215
 + 4M Blackcap 1088

* FHCC Absolute Value 3525 #* K C F Bennett Absolute
 WA Focus Evergreen 1102-8003 # FHCC Evergreen 8511
 WA Focus Evergreen 9010-1102 #* Mytty In Focus [RDF]
 WA Total Evergreen 527-9010

CED	BW	WW	YW	Milk	Doc	Marb	RE	SW	SC
+8	+1.4	+70	+127	+33	+29	+3.9	+5.6	+68	+221

Carbon copy of her 3/4 sib, 2106. SMS heifer out of Galaxy Expedition that weaned a 725# bull calf her first time around! 15 EPD's in the Top 25% with several in the top 10% including Calving Ease Maternal & Docility. Pasture Exposed to Haerr Remedy (20233616) from 12/6/23-2/6/24.

54 * Haerr Madonna 2101J - 8000

Cow Reg #:20228199 Birth Date:07/20/21 Tattoo:2101
 Consignor: Haerr Farms **ANGUS**
Powered by NGS

* Diablo Deluxe 1104 [RDF] #* V A R Discovery 2240 [RDF]
 +* Galaxy Detail 8546 [RDF] Diablo Erica Dianna 9034
 +* Galaxy Blackbird 4551 #* EXAR Denver 2002B
 +* Galaxy Blackbird 2102

#* Mill Bar Hickok 7242 #* Connealy Consensus 7229
 WA Eisa Erica 0512-8000 Mill Bar Bemindful Maid 6304
 FHCC Eisa Erica 0512 #+ S A F Connection
 FHCC Eisa Erica 7574

CED	BW	WW	YW	Milk	Doc	Marb	RE	SW	SC
+11	-4	+70	+127	+29	+33	+8.8	+8.4	+70	+294

Galaxy Detail female that got it done as a first time calver with a 752 lb heifer calf! Double-digit calving ease, negative birthweight, excellent growth and carcass merit. 24 EPD's in the Top 25%; 7 in the top 10% including Doc, SB & SC. Qualifies for CAB. Pasture Exposed to Haerr Remedy (20233616) from 12/6/23-2/6/24.

#SydGen Enhance



Sire of lots 55, 58 & 29

55 * Deppe Blackcap 1266

Cow Reg #:20139135 Birth Date:02/13/21 Freeze Brand:1266
 Consignor: Haerr Farms **ANGUS**
Powered by NGS

#* SydGen Exceed 3223 [RDF] +* SydGen Googol
 # SydGen Enhance [RDF] +* SydGen Forever Lady 1255
 SydGen Rita 2618 #* SydGen Liberty GA 862 [RDF]
 # Fox Run Rita 9308

3F Epic 4631 * Varilek Product 2010 04
 +* Deppe Blackcap 9133 Zebo Queen 1072
 +* COR Blackcap 6224 Z38 Midland # BR Midland
 + VT 1407 New Design Z38

CED	BW	WW	YW	Milk	Doc	Marb	RE	SW	SC
+7	+8	+77	+138	+28	+26	+1.04	+8.5	+72	+270

This SydGen Enhance female brings it all together with beautiful design & balanced numbers. 18 EPD's in the Top 25%; several in the top 10% including WW, YW, Doc, Marb & RE! CAB Seedstock. Pasture Exposed to Haerr Remedy (20233616) from 12/6/23-2/6/24.

56 Coon 466 Black Emulass 059

Cow Reg #:19997265 Birth Date:10/09/20 Tattoo:059
 Consignor: Coon Angus Ranch

Connealy Thunder [RDF] # Baldrige Kaboom K243 KCF
 Coon 655 Thunder 833 # Parka of Conanga 241
 Coon 051 Cannonball 855 # Sitz New Design 458N
 # Coon Cannonball P P D 051

B A R Hill Billy 2275-9122 #* Connealy Consensus 7229
 Coon 040 Black Emulass 466 # B A R Elite 3031-1407
 Coon 621 Black Emulass 040 + SydGen 2088 Focus 7081
 Coon 451 Black Emulass 621

CED	BW	WW	YW	Milk	Doc	Marb	RE	SW	SC
+3	+1.8	+44	+82	+29	+23	+4.6	+3.6	+43	+222

Stylish moderate frame young cow. Pasture exposed 12/5/23- 2/1/24 to HF Bear 0033 (19856863).

57 CCC Southern Lass 20104

Cow Reg #:20179266 Birth Date:10/05/20 Tattoo:2004
 Consignor: Triple C Cattle Co

+ SydGen Rocky Road 2060 # Rockn D Ambush 1531
 * SydGen Rock Star 3461 [RDF] S A F Blackbird 6028
 + SydGen Forever Lady 8420 #* Connealy Forward
 SydGen Forever Lady 2352

#* Connealy Black Granite [RDF] #* Connealy Consensus 7229
 TCCC Southern Lass 11138 # Eura Elga of Conanga 9109
 TCCC Miss Traveltelette 11713 [RDF] + EXAR Lutton 81391
 TCCC Miss Traveltelette 1171

CED	BW	WW	YW	Milk	Doc	Marb	RE	SW	SC
+5	+3.2	+56	+101	+25		+2.1	+6.7	+45	+228

Very nice 3 year old female by SydGen Rockstar & a favorite Black Granite Cow. She has a WWR of 2@107 & 67 lb average BW. One from the heart of the herd; she should please the pickiest. Bred AI to Deer Valley Growth Fund (18827828) on 12/6/2023. Pasture exposed:12/15/2023 to 1/31/2023 to CCC Jack in the Box 234K (20349833).

58

Coon 525 Lassie 042Cow Reg #:19999188 Birth Date:09/03/20 Tattoo:042
Consignor: Coon Angus Ranch

- # SydGen Exceed 3223 [RDF] +* SydGen Googol
 # SydGen Enhance [RDF] +* SydGen Forever Lady 1255
 SydGen Rita 2618 #* SydGen Liberty GA 8627 [RDF]
 # Fox Run Rita 9308
- B A R Hill Billy 2275-9122 #* Connealy Consensus 7229
 Coon 830 Lassie 525 # B A R Elite 3031-1407
 # Coon L M 225 Lassie 830 Coon 254 Connection 606
 L M Lassie 225

CED	BW	WW	YW	Milk	Doc	Marb	RE	SW	SC
+7	+6	+59	+104	+29	+31	+76	+66	+58	+262

This framy young SydGen Enhance daughter may not be the first cow that catches your eye, but in terms of calf performance she does not disappoint. Her first calf had a WWR of 109, 100YWR, & 119 RE ratio. Bred AI to Tehama Tahoe B767 (#17817177) due 9/5/24. Pasture Exposed to Coon 674 Patriarcrc 157 (20349963).

59

*** JSS Blackbird 271**Cow Reg #:19817379 Birth Date:04/22/20 Tattoo:271
Consignor: Haerr Farms

- #+* Baldrige Bronc [RDF] #* EF Commando 1366 [RDF]
 * THM Bronc 812 * Baldrige Isabel Y69
 THM Blackcap Sterling 486 RB Sterling 850-2850
 LT Blackcap Lady 9051
- #+* K C F Bennett Fortress [RDF] #* Connealy Consensus
 Galaxy Blackbird 7114 * Thomas Patricia 9705
 + Galaxy Blackbird 3101 #+* S A V 707 Rito 9969 [RDF]
 Riverbend Blackbird 4301

CED	BW	WW	YW	Milk	Doc	Marb	RE	SW	SC
-8	+5.0	+90	+147	+33	+21	+85	+72	+78	+285

Schlager female from the Galaxy Blackbird family. Has dropped 2 calves at 72 & 77 pounds averaging 670 lbs at weaning. Elite Growth EPD's with 19 in the top 25%; several in the top 5% including WW, YW, CW & SW. Beautiful profile with loads of mass & dimension. Held over to match up with our fall herd. Pasture Exposed 12/6/23-2/6/24 to Haerr Remedy (20233616).



#DL Dually

Sire of lots 60 & 2

60

*** Deppe Barbara K 0315**Cow Reg #:19824503 Birth Date:03/02/20 Freeze Brand:0315
Consignor: Haerr Farms

- # DL Sonic 444 #* KG Solution 0018
 # DL Dually DL Barbara 792
 * DL Incentive 2103 DL Incentive 228
 DL Karama 39
- # 3F Epic 4631 * Varilek Product 2010 04
 * Deppe Barbara K 8116 Zebo Queen 1072
 * Deppe GLL TENX Barbara K 535 #* A A R Ten X 7008 S A
 * Deppe 307R Barbara K 332

CED	BW	WW	YW	Milk	Doc	Marb	RE	SW	SC
-7	+5.8	+109	+183	+22	+27	+84	+33	+74	+280

No, you read that right! Triple digit WW EPD!! Top 1% of the breed for 6 EPD's including WW, YW & CW; averaging 77 lbs on 3 calves & 650 lb weaning weights, this Dually daughter has proven she can get the job done. Retaining her December bull calf. CAB. Pasture Exposed 12/6/23-2/6/24 to Haerr Remedy (20233616).

61

Coon 720 Easter Tulloch 001Cow Reg #:19715512 Birth Date:12/10/19 Tattoo:001
Consignor: Coon Angus Ranch

- # Nichols Extra H6 #* N Bar Emulation EXT [RDF]
 # Nichols Extra K205 Nichols Eileen May F261
 Nichols Black Heiress F346 + Nichols Heavy Duty D20
 Nichols Black Heiress B3
- #* Connealy Impression # Connealy Reflection
 Coon 118 Easter Tulloch 720 Pearl Pammy of Conanga 194
 Coon 940 Easter Tulloch 118 #+ S A F Connection
 Coon 402 Easter Tulloch 940

CED	BW	WW	YW	Milk	Doc	Marb	RE	SW	SC
+4	+1.9	+59	+105	+32	+18	+25	+57	+58	+226

Attractive young K205 cow goes back to one of our our favorite Connection daughters. Her first calf had a WW ratio of 117, YW ratio 119, RE ratio 100. Pasture exposed 12/5/23- 2/1/24 to HF Bear 0033 (19856863).

62

*** Galaxy Rita 9802**Cow Reg #:19711235 Birth Date:08/20/19 Tattoo:9802
Consignor: Haerr Farms

- #+* LD Capitalist 316 [RDF] #* Connealy Capitalist 028 [RDF]
 * Musgrave Fundamental [RDF] LD Dixie Erica 2053
 # MA Black Bess 642 # R P 3RD Bushwacker
 K M Bess 73A
- #* Poss Element 215 Poss Easy Impact 0119
 Galaxy Rita 7478 # Poss Erica 004
 + BJ Ultimate 0034 # G A R Ultimate
 + BJ Predestined 7031

CED	BW	WW	YW	Milk	Doc	Marb	RE	SW	SC
+12	-1.0	+58	+101	+27	+13	+48	+37	+61	+208

Musgrave Fundamental daughter that is a past SMS heifer with double-digit calving ease & negative birthweights! Averaging 80 lb BW's & 674 lb weaning weights. Good milker that has lots of body & look in a moderate package. Pasture Exposed 12/6/23-2/6/24 to Haerr Remedy (20233616).

63

*** Deppe Barbara 8153 [DDC]**Cow Reg #:19330205 Birth Date:04/05/18 Tattoo:8153
Consignor: Haerr Farms

- * Connealy Product 568 # G A R Retail Product
 #* Connealy Final Product Pride Fine of Conanga 566
 # Ebonista of Conanga 471 # Connealy Deep Canyon 454
 Ebonisa of Conanga 5469
- # PVF ALL PAYDAY 729 S A V Payroll 5281
 +* RX Barbara 95H P V F Blackbird 201
 DDA Barbara 0520 #+* EXAR New Look 2971
 W C C Barbara M84

CED	BW	WW	YW	Milk	Doc	Marb	RE	SW	SC
+3	+1.4	+59	+107	+25	+5	+26	+61	+55	+190

This Connealy Final Product female is fun to look at. Power, shape & a beautiful pattern in this moderate girl that averages 79 lbs on her calves. A good milker that knows how to lay down, have a calf & raise it right. Sold her '22 Growth Fund bull calf for \$5,000. Pasture Exposed 12/6/23-2/6/24 to Haerr Remedy (20233616).

64

*** Deppe WW SFF Lady Jaye 931 [NHF]**Cow Reg #:19587331 Birth Date:02/05/19 Freeze Brand:931
Consignor: Haerr Farms

- * Varilek Product 2010 04 #* Connealy Final Product
 # 3F Epic 4631 Varilek Pearl 0006 014
 Zebo Queen 1072 #* EF Complement 8088
 EXG Blackcap 6247 PPC [RDF]
- #* Connealy Black Granite [RDF] #* Connealy Consensus 7229
 +* Werner Lady Jaye 6222 # Eura Elga of Conanga 9109
 +* Werner Lady Jaye 0176 #* Sitz Upward 307R
 + BAAR USA Lady Jaye 489

CED	BW	WW	YW	Milk	Doc	Marb	RE	SW	SC
+10	-2	+76	+136	+24	+16	+54	+44	+72	+238

Maternal excellence in this female that has never missed on AI. Easy calving averaging 65 lb on 4 heifer calves. Raised twin heifers as a 3yo without a problem & a CI of 350 days. Moved up from calving twins in January of '23 to a November '23 heifer! Pasture Exposed 12/6/23-2/6/24 to Haerr Remedy (20233616).



Double A Angus Ranch
573-719-7322
Specializing In:

- ✂ Grazing Blends
- ✂ Summer Annuals
- ✂ Silage/Forage Corn & Beans
- ✂ Organic, Non- GMO & Conventional
- ✂ Alfalfa
- ✂ Cover Crops
- ✂ Pasture Renovation
- ✂ Custom CRP Blends

Albert Meyers

Timeless FENCE system
PROUDLY MADE IN THE USA

this Post IS the Insulator!

timelessfencesystem.com



Authorized Reseller

Double A Angus Ranch
 6121 Shelby 232
 Shelbyville, MO 63469
 Phone: 573-719-7322

2024 Consignors

Coon Angus Ranch
Bethel, MO

Russell & Susan Coon
 660-341-2705

Lots: 15-31, 33, 34, 36, 42, 44-50,
 56, 58, 61, 66, 68-70

Graupman Angus
Palmyra, MO

Kris & Tracy Graupman
 573-248-4958

Lots: 10, 11

Haerr Farms
Taylor, MO

Tyler: 217-257-4639
 Shon: 217-242-1326

Lots: 1, 2, 4-9, 12, 13, 38, 41, 43,
 51-55, 59, 60, 62-65, 67, 71

Kable Cattle Farms
Centralia, MO

Jason & Beth Kable
 573-682-1199 / 573-721-1712

Lots: 14, 35

Lagemann Farms Angus
Pittsfield, IL

Raymond Lagemann
 217-320-2482

Lots: 32, 37

Triple C Cattle Co.
Middletown, MO

Christopher, Corey, and Caleb
 Hudson
 573-647-1534

Lots: 3, 39, 39A, 40, 40A, 57



LEVI KELLER
Salesman

5600 County Rd 419
 Hannibal, MO 63401

Store: 573-221-8212
 Cell: 217-617-8210



WINTER-DENT
100% EMPLOYEE OWNED

Susan Coon
*Inside Sales Specialist
 Employee Owner*
susan.coon@winter-dent.com

Specializing in farm, commercial property, work comp, health insurance, & bonding.

Licensed in MO, IA, & IL

573-634-2122 (office)
 660-341-5192 (cell)
 573-636-7500 (fax)

MVAA

Albert Meyers

6121 Shelby 232

Shelbyville, MO 63469

PRSR MKT
U.S. POSTAGE PAID
KIRKSVILLE MO
PERMIT NO. 7



Mississippi Valley Angus Association

29th Anniversary Spring Sale

Saturday, March 16, 2024 at 6:30 pm

F & T Livestock Market, Palmyra, MO

**Follow us on
Facebook**



72 Lots Sell

**Pregnancy
Spring Pairs/Bred
Fall Pairs/Bred
Open Heifers
Bulls**

Designed & Printed by S&S Printing and Graphics LLC
701 North Marion St. • Kirksville, MO 63501 • 1-800-279-2234
E-mail: info@snspeg.com